Peaks to Plains Trail

P2P

Trails and Connections of Statewide Significance

JACKSON COUNTY
ESTES PARK
LARIMER COUNTY
LYONS
Rocky Mountain Greenway (Approx. 100 Miles)
LONGMONT
WELD COUNTY
RIO BLANCO COUNTY
GRAND COUNTY
HOT SULPHUR SPRINGS
KREMMLING
GRANBY
BOULDER COUNTY
BOULDER
South Platte Greenway (28 Miles)
NEDERLAND
FRASER
WINTER PARK
BROOMFIELD
ADAMS COUNTY
GILPIN COUNTY
ARVADA
BLACK HAWK
Ralston Creek Trail
GARFIELD COUNTY
Continental Divide to Glenwood Springs Route (Approx. 112 Miles)
Peaks to Plains Trail (65 Miles)
IDAHO SPRINGS
US 6
GOLDEN
WHEAT RIDGE
DENVER COUNTY
GEORGETOWN
SILVER PLUME
CLEAR CREEK COUNTY
DENVER
Cherry Creek Trail
LAKEWOOD
AVON
GYPSUM
EAGLE
VAIL
SILVERTHORNE
DILLON
ARAPAHOE COUNTY
EAGLE COUNTY
JEFFERSON COUNTY
FRISCO
GLENWOOD SPRINGS
SUMMIT COUNTY
Mary Carter Greenway Trail
REDCLIFF
BRECKENRIDGE
DOUGLAS COUNTY
Colorado Front Range Trail (876 Miles)
PARK COUNTY
PITKIN COUNTY
LAKE COUNTY
ALMA
SNOWMASS VILLAGE

Hot Springs at Glenwood Springs

Denver International Airport (DIA)

Peaks to Plains Trail (65 Miles)

Continental Divide to Glenwood Springs Route (Approx. 112 Miles)

South Platte Greenway (28 Miles)

Rocky Mountain Greenway (Approx. 100 Miles)

Colorado Front Range Trail (876 Miles)

Other Major Regional Trails

Public Land

City or Town

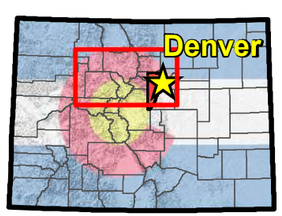

N

0 5 10
Miles

Scale is 1:575,000 when printed at 11"x17"

Last Revised 8/29/2018

Data Sources: Jeffco Open Space, Jeffco ITS, USGS, NHD, CDOT

Disclaimer: This information/map is the property of the Jefferson County Open Space Program (JCOS), Jefferson County, Colorado and is copyrighted material. Reproduction, manipulation or distribution of this product is prohibited without the prior written consent of JCOS staff. Jefferson County does not warrant the completeness, accuracy, or correctness of this product, its use for any purpose, and shall not be liable for damages of any kind arising from use of the product or for any errors or inaccuracies.

JEFFERSON COUNTY COLORADO Open Space

Date: 8/29/2018 Document Path: M:\GIS\2_Teams\2_2_Planning\Team_Projects\2018\20180815_DRCOG_TIP_P2P\GIS\MXD\DRCOG_TIP_P2P_Trail_Trails_and_Connections_of_Statewide_Significance_11x17_Landscape_20180829.mxd Created by: Jefferson County Open Space

Peaks to Plains Trail

P2P

65 - Mile Corridor

NEDERLAND
BOULDER
BOULDER COUNTY
BROOMFIELD COUNTY
ADAMS COUNTY
GRAND COUNTY
WINTER PARK
GILPIN COUNTY
South Platte Greenway (28 Miles)
ARVADA
BLACK HAWK
Peaks to Plains Trail (65 Miles)
East Clear Creek Canyon Segment
WHEAT RIDGE
IDAHO SPRINGS
US 6
GOLDEN
CITY AND COUNTY OF DENVER
GEORGETOWN
JEFFERSON COUNTY
LAKEWOOD
SILVER PLUME
CLEAR CREEK COUNTY
SUMMIT COUNTY
ARAPAHOE COUNTY

Peaks to Plains Trail Mileage by Jurisdiction

- Clear Creek County - 35.5 Miles
- Jefferson County - 13.5 Miles
- City of Golden - 2.3 Miles
- City of Wheat Ridge - 6.2 Miles
- City of Arvada - 0.4 Miles
- City and County of Denver - 0.3 Miles
- Adams County - 6.8 Miles

Peaks to Plains Trail (65 Miles)
South Platte Greenway (28 Miles)
East Clear Creek Canyon Segment
City of Arvada
City of Golden
City of Lakewood
City of Wheat Ridge
Other City or Town
Apex Park & Recreation District
Prospect Recreation & Park District
Public Land

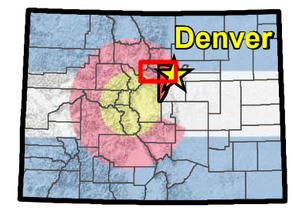

N

0 2 4
Miles

Scale is 1:198,000 when printed at 11"x17"

Last Revised 8/29/2018

Data Sources: Jeffco Open Space, Jeffco ITS, USGS, NHD, CDOT

Disclaimer: This information/map is the property of the Jefferson County Open Space Program (JCOS), Jefferson County, Colorado and is copyrighted material. Reproduction, manipulation or distribution of this product is prohibited without the prior written consent of JCOS staff. Jefferson County does not warrant the completeness, accuracy, or correctness of this product, its use for any purpose, and shall not be liable for damages of any kind arising from use of the product or for any errors or inaccuracies.

JEFFERSON COUNTY COLORADO Open Space

Date: 8/29/2018 Document Path: M:\GIS\2_Teams\2_2_Planning\Team_Projects\2018\20180815_DRCOG_TIP_P2P\GIS\MXD\DRCOG_TIP_P2P_Trail_65_Mile_Corridor_11x17_Landscape_20180829.mxd Created by: Jefferson County Open Space

Peaks to Plains Trail

P2P

Clear Creek Canyon

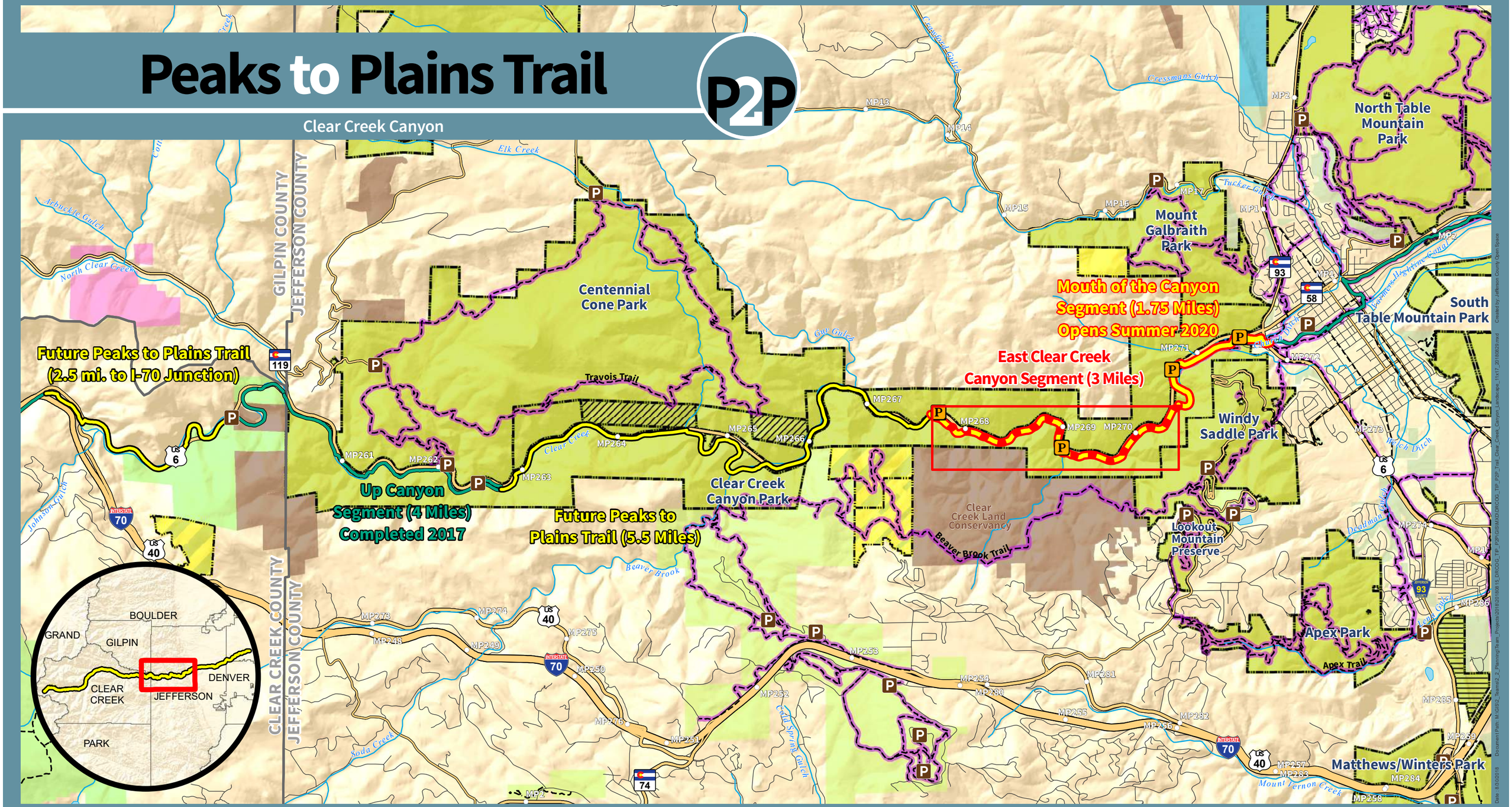

- Existing Parking
- Proposed Parking
- Existing Shared-use Trail
- DRCOG TIP Grant Project
- Mouth of the Canyon Project
- Peaks to Plains Trail (Future)
- Peaks to Plains Trail (Completed)
- Trail Connected to Peaks to Plains Trail
- Jeffco Open Space
- Jeffco Open Space Held Conservation Easement
- Leased to Jeffco Open Space
- Jeffco Open Space (Lease Held by Other)
- Jeffco Open Space (Conservation Easement Held by Other)
- Jeffco Open Space Jointly Held Conservation Easement
- Private Conservation
- Local City or Town (Park, Conservation, or Municipal Land)
- Denver Mountain Parks
- County
- Metropolitan/Recreation District
- U.S. Bureau of Land Management
- Colorado State Land Board

N

0 0.5 1
Miles

Scale is 1:50,000 when printed at 11"x17"

Last Revised 8/30/2018

Data Sources: Jeffco Open Space, Jeffco ITS, USGS, NHD, CDOT

Disclaimer: This information/map is the property of the Jefferson County Open Space Program (JCOS), Jefferson County, Colorado and is copyrighted material. Reproduction, manipulation or distribution of this product is prohibited without the prior written consent of JCOS staff. Jefferson County does not warrant the completeness, accuracy, or correctness of this product, its use for any purpose, and shall not be liable for damages of any kind arising from use of the product or for any errors or inaccuracies.

JEFFERSON COUNTY COLORADO Open Space

Date: 8/30/2018 Document Path: M:\GIS2_Teams\2_2_Planning\Team_Projects\2018\20180815_DRCOG_TIP_P2P\GIS\MXD\DRCOG_TIP_P2P_Trail_Clear_Creek_Canyon_Landscape_11x17_20180829.mxd Created by: Jeffersonn County Open Space

Peaks to Plains Trail

P2P

Public Transportation Near Project Area

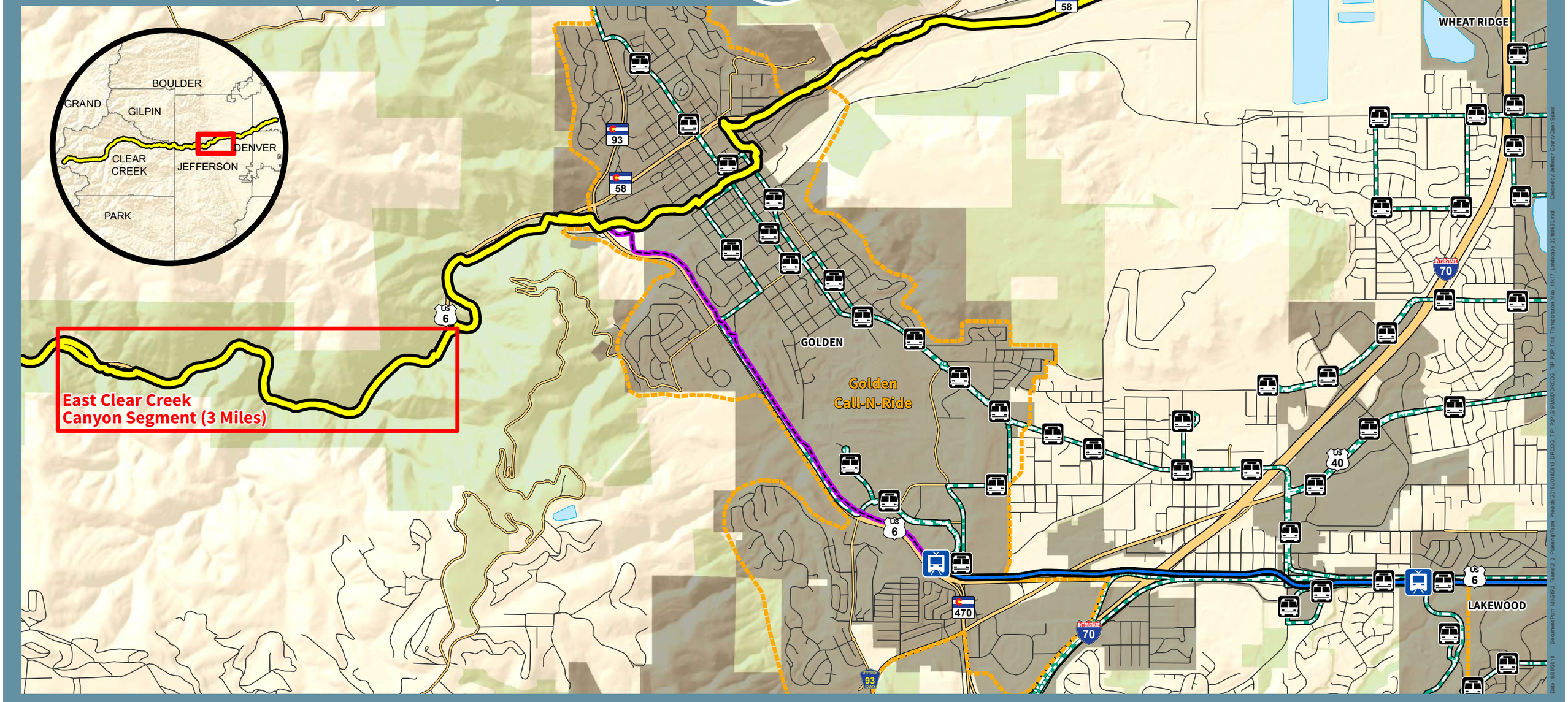

RTD Light Rail Station

RTD Bus Stop

RTD Light Rail Line

RTD Bus Route

RTD Call-N-Ride

Peaks to Plains Trail

Trail Connection from Light Rail Station to Peaks to Plains Trail

Major Roads

Local Road

East Clear Creek Canyon Segment

Public Land

City or Town

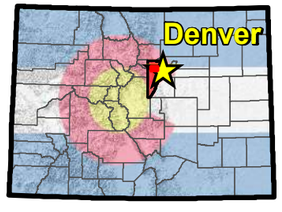

N

0 0.25 0.5

Miles

Scale is 1:32,000 when printed at 11"x17"

Last Revised 8/30/2018

Data Sources: Jeffco Open Space, Jeffco ITS, USGS, NHD, CDOT

Disclaimer: This information/map is the property of the Jefferson County Open Space Program (JCOS), Jefferson County, Colorado and is copyrighted material. Reproduction, manipulation or distribution of this product is prohibited without the prior written consent of JCOS staff. Jefferson County does not warrant the completeness, accuracy, or correctness of this product, its use for any purpose, and shall not be liable for damages of any kind arising from use of the product or for any errors or inaccuracies.

JEFFERSON COUNTY COLORADO Open Space

Document Path: M:\GIS\2_Teams\2_2_Planning\Team_Projects\20180\20180815_DRCOG_TIP_P2P\GIS\MXD\DRCOG_TIP_P2P_Trail_Transportation_Map_11x17_Landscape_20180830.mxd

Created by: Jefferson County Open Space

Date: 8/30/2018

Peaks to Plains Trail

P2P

East Clear Creek Canyon Segment

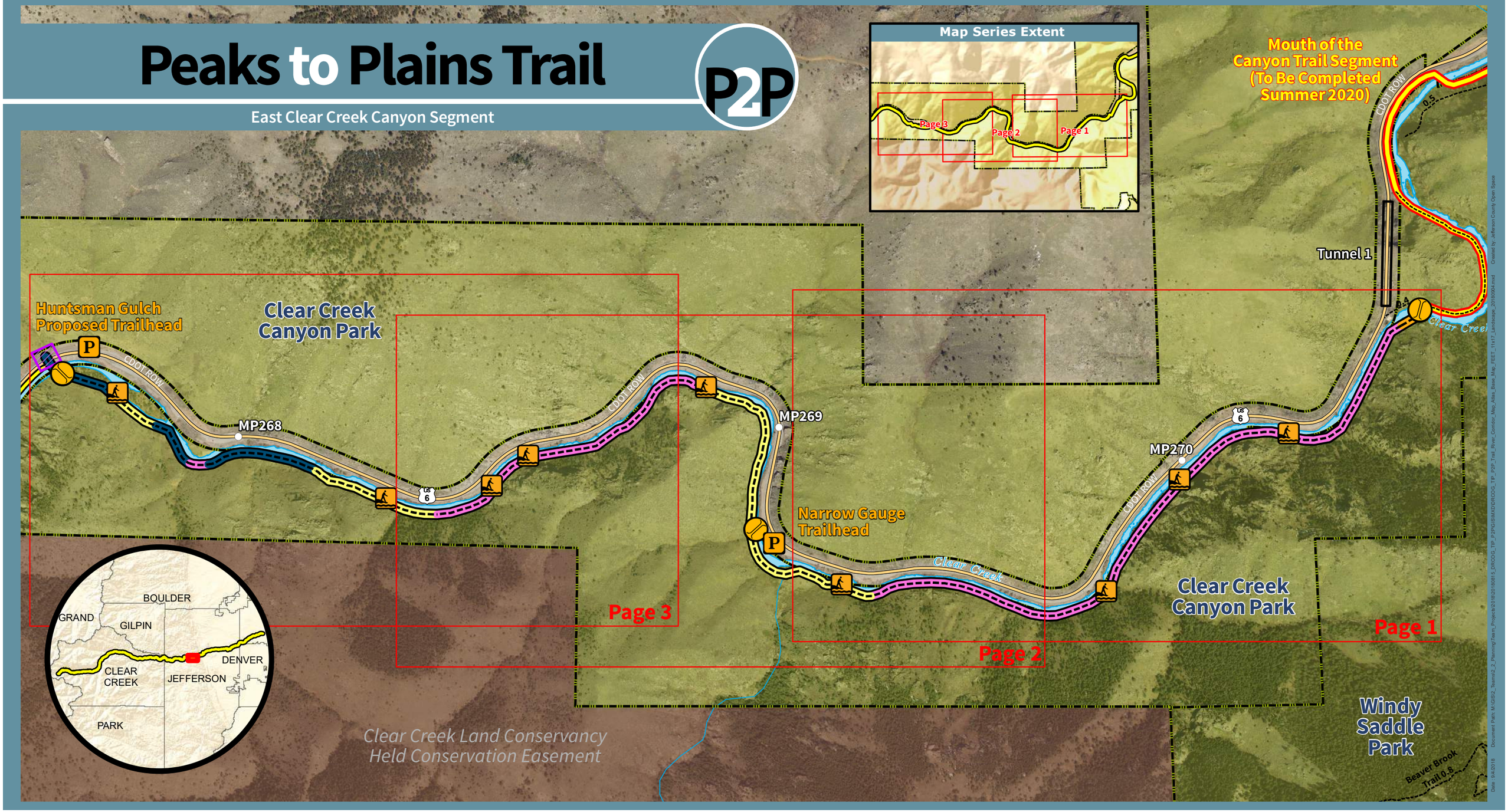

Proposed Parking

Proposed Creek Access Location

Proposed Trail Bridge

Mouth of the Canyon Segment

Future Peaks to Plains Trail

Proposed Trail Underpass

Peaks to Plains Trail Cross-Section Types

Type B - Filled Bench

Type C - Natural Bench

Type D - Existing Grade

Type E - Special Conditions

Existing Shared-use Trail

U.S. Highway 6

Tunnel

Jeffco Open Space

Clear Creek Land Conservancy Held Conservation Easement

N

0 250 500

Feet

Scale is 1:9,000 when printed at 11"x17"

Last Revised 9/4/2018

Data Sources: Jeffco Open Space, Jeffco ITS, USGS, NHD, CDOT

Disclaimer: This information/map is the property of the Jefferson County Open Space Program (JCOS), Jefferson County, Colorado and is copyrighted material. Reproduction, manipulation or distribution of this product is prohibited without the prior written consent of JCOS staff. Jefferson County does not warrant the completeness, accuracy, or correctness of this product, its use for any purpose, and shall not be liable for damages of any kind arising from use of the product or for any errors or inaccuracies.

JEFFERSON COUNTY COLORADO Open Space

Date: 9/4/2018 Document Path: M:\GIS\2_Teams\2_Planning\Team_Projects\2018\20180815_DRCOG_TIP_P2P\GIS\MXD\DRCOG_TIP_P2P_Trail_River_Corridor_Map_Atlas_Base_Map_FEET_11x17_Landscape_20180904.mxd Created by: Jefferson County Open Space

Peaks to Plains Trail

P2P

East Clear Creek Canyon Segment - Page 1

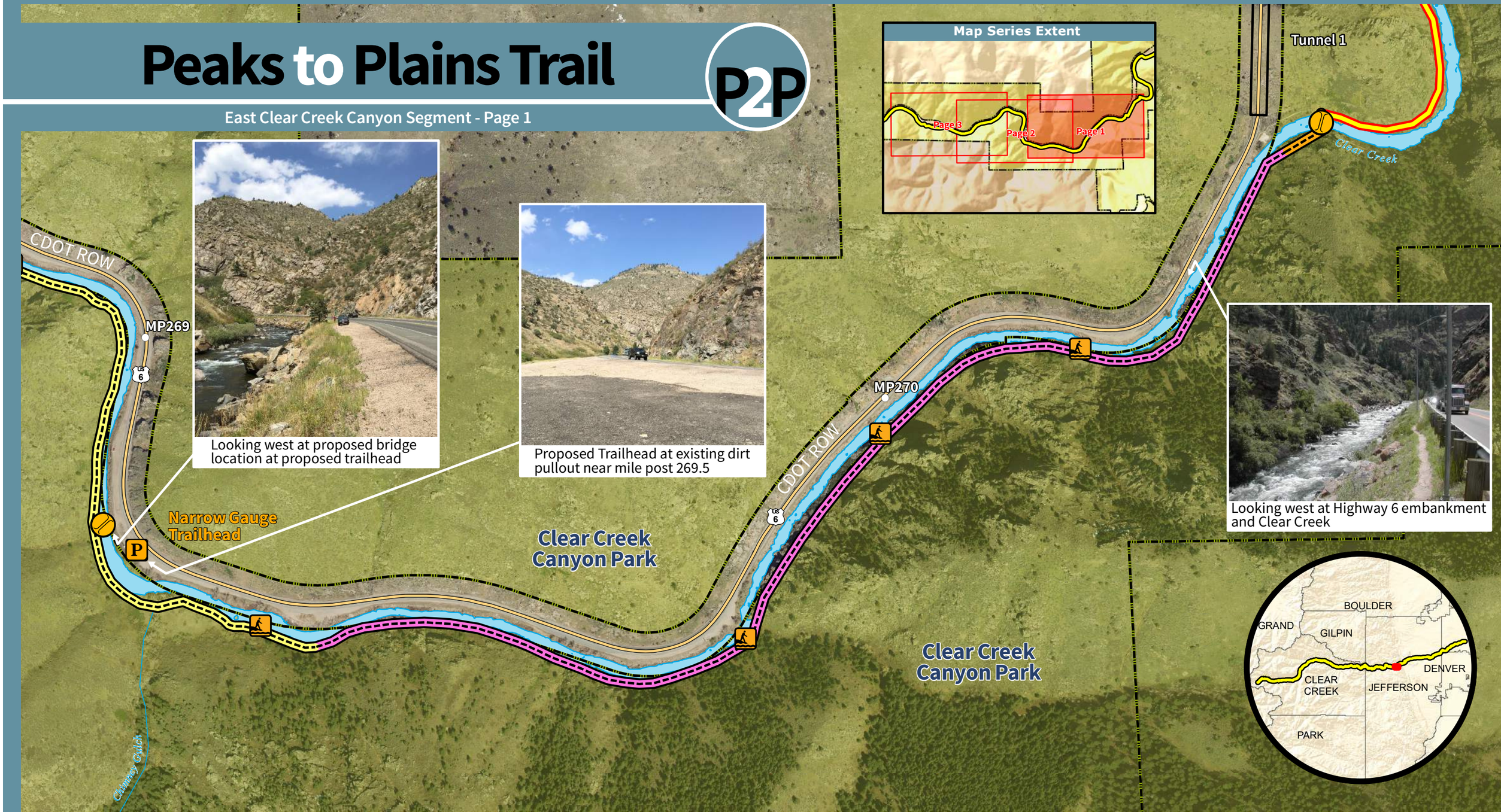

Looking west at proposed bridge location at proposed trailhead

Proposed Trailhead at existing dirt pullout near mile post 269.5

Looking west at Highway 6 embankment and Clear Creek

Proposed Parking

Proposed Creek Access Location

Proposed Trail Bridge

Mouth of the Canyon Segment

Peaks to Plains Trail Cross-Section Types

Type B - Filled Bench

Type D - Existing Grade

Type E - Special Conditions

Existing Shared-use Trail

U.S. Highway 6

Tunnel

Jeffco Open Space

Clear Creek Land Conservancy Held Conservation Easement

N

0 150 300

Feet

Scale is 1:5,000 when printed at 11"x17"

Last Revised 9/4/2018

Data Sources: Jeffco Open Space, Jeffco ITS, USGS, NHD, CDOT

Disclaimer: This information/map is the property of the Jefferson County Open Space Program (JCOS), Jefferson County, Colorado and is copyrighted material. Reproduction, manipulation or distribution of this product is prohibited without the prior written consent of JCOS staff. Jefferson County does not warrant the completeness, accuracy, or correctness of this product, its use for any purpose, and shall not be liable for damages of any kind arising from use of the product or for any errors or inaccuracies.

JEFFERSON COUNTY COLORADO Open Space

Date: 9/4/2018 Document Path: M:\GIS\2_Teams\2_2_Planning\Team_Projects\2018\20180815_DRCCG_TIP_P2P\GIS\MXD\DRCCG_TIP_P2P\DRCCG_TIP_P2P_Trail_River_Corridor_Map_Atlas_Map_1_FEET_11x17_Landscape_20180904.mxd Created by: Jefferson County Open Space

Peaks to Plains Trail

P2P

East Clear Creek Canyon Segment - Page 2

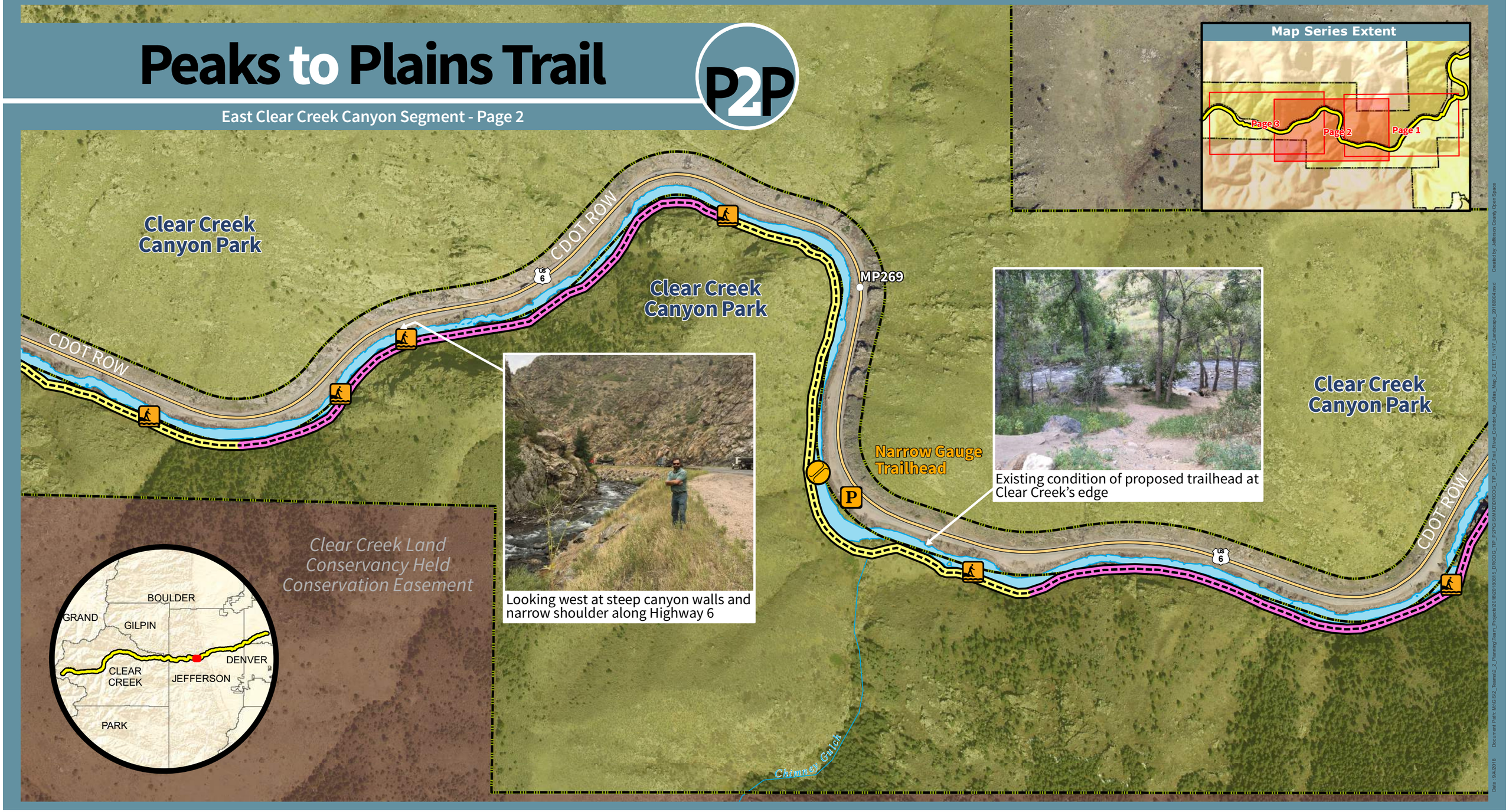

Looking west at steep canyon walls and narrow shoulder along Highway 6

Existing condition of proposed trailhead at Clear Creek's edge

Proposed Parking

Proposed Creek Access Location

Proposed Trail Bridge

Peaks to Plains Trail Cross-Section Types

Type B - Filled Bench

Type C - Natural Bench

Type E - Special Conditions

U.S. Highway 6

Jeffco Open Space

Clear Creek Land Conservancy Held Conservation Easement

N

0 150 300

Feet

Scale is 1:5,000 when printed at 11"x17"

Last Revised 9/4/2018

Data Sources: Jeffco Open Space, Jeffco ITS, USGS, NHD, CDOT

Disclaimer: This information/map is the property of the Jefferson County Open Space Program (JCOS), Jefferson County, Colorado and is copyrighted material. Reproduction, manipulation or distribution of this product is prohibited without the prior written consent of JCOS staff. Jefferson County does not warrant the completeness, accuracy, or correctness of this product, its use for any purpose, and shall not be liable for damages of any kind arising from use of the product or for any errors or inaccuracies.

JEFFERSON COUNTY COLORADO Open Space

Date: 9/4/2018 Document Path: M:\GIS\2_Teams\2_2_Planning\Team_Projects\20180815_DRCOG_TIP_P2P\GIS\MXD\DRCOG_TIP_P2P_Trail_River_Corridor_Map_Series_Map_2_FEET_11x17_Landscape_20180904.mxd Created by: Jefferson County Open Space

Peaks to Plains Trail

P2P

East Clear Creek Canyon Segment - Page 3

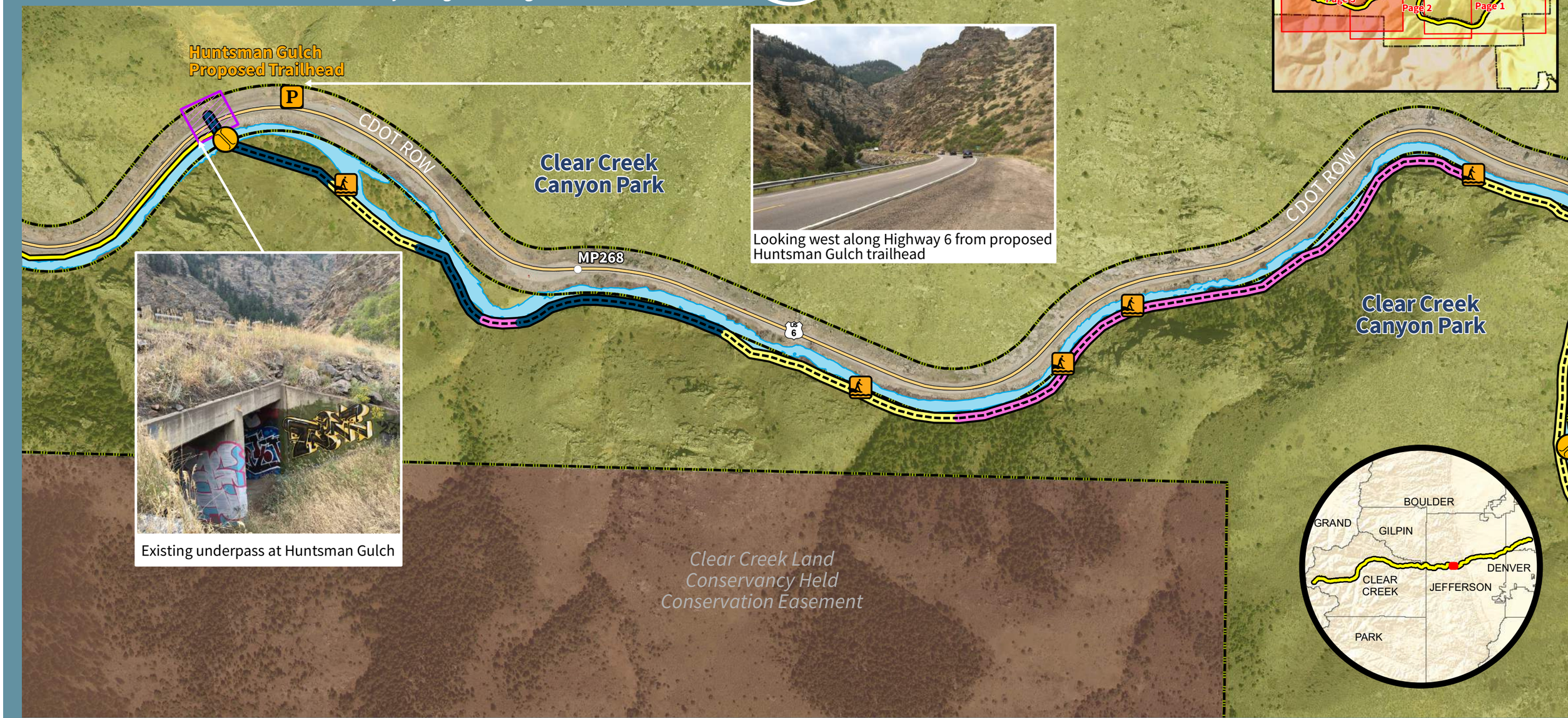

Looking west along Highway 6 from proposed Huntsman Gulch trailhead

Existing underpass at Huntsman Gulch

Proposed Parking

Proposed Creek Access Location

Proposed Trail Bridge

Future Peaks to Plains Trail

Proposed Trail Underpass

Peaks to Plains Trail Cross-Section Types

Type B - Filled Bench

Type C - Natural Bench

Type E - Special Conditions

U.S. Highway 6

Jeffco Open Space

Clear Creek Land Conservancy Held Conservation Easement

N

0 150 300

Feet

Scale is 1:5,000 when printed at 11"x17"

Last Revised 9/4/2018

Data Sources: Jeffco Open Space, Jeffco ITS, USGS, NHD, CDOT

Disclaimer: This information/map is the property of the Jefferson County Open Space Program (JCOS), Jefferson County, Colorado and is copyrighted material. Reproduction, manipulation or distribution of this product is prohibited without the prior written consent of JCOS staff. Jefferson County does not warrant the completeness, accuracy, or correctness of this product, its use for any purpose, and shall not be liable for damages of any kind arising from use of the product or for any errors or inaccuracies.

JEFFERSON COUNTY COLORADO Open Space

Date: 9/4/2018 Document Path: M:\GIS\2_Teams\2_2_Planning\Team_Projects\20180815_DRCOG_TIP_P2P\GIS\MXD\DRCOG_TIP_P2P_Trail_River_Corridor_Map_Atlas_Map_3_FEET_11x17_Landscape_20180904.mxd Created by: Jefferson County Open Space